

2.3.3 Landing Pages of the Gateway to the LMS Used

The screenshot shows the landing page of J.S.S. College of Education. The browser address bar displays "bdeajsscollege.blogspot.com". The page features a yellow header with the text "NAAC: B+" on the left, "B.L.D.E.A's" in the center, and "ESI" on the right. The main title is "J.S.S. COLLEGE OF EDUCATION" in large, bold, red letters, followed by "P.G. STUDIES AND RESEARCH CENTRE, VIJAYAPUR" in smaller red letters. Below this, the address "S.S. P.U. COLLEGE CAMPUS, RAM MANDIR ROAD, VIJAYAPUR-KARNATAKA" and contact information "email: bdeajssbedcb@gmail.com web: www. Bdeajssbed.org" are provided. A navigation menu includes links for "Home", "DR. M.S.H.", "DR. B.Y.K.", "DR. A.V.B.", "DR. M.B.K.", "DR. J.S.P.", "ABOUT JSS", "DR. B.S.H.", "PROF. S.S.P.", "PROF. S.B.K.", "PROF. P.D.M.", "PROF. S.V.K.", and "PROF.". The date "Tuesday, October 23, 2018" is displayed. At the bottom, there is a photograph of the college building.

The screenshot shows a Google Docs document titled "ECOLOGICAL THEORY.docx". The document content includes the title "What is Bronfenbrenner's Ecological Systems Theory?" and a diagram of the theory. The diagram consists of five concentric circles representing different levels of the environment, with a central circle labeled "CHILD". The levels are:

- Chronosystem**: Changes Over Time
- Macrosystem**: Social and Cultural Values
- Exosystem**: Indirect Environment
- Mesosystem**: Connections
- Microsystem**: Immediate Environment

The diagram is presented on a white background with a dark border. The Google Docs interface shows "Page 1 / 3" and a search icon at the bottom.

Education



1 of 16

Download now

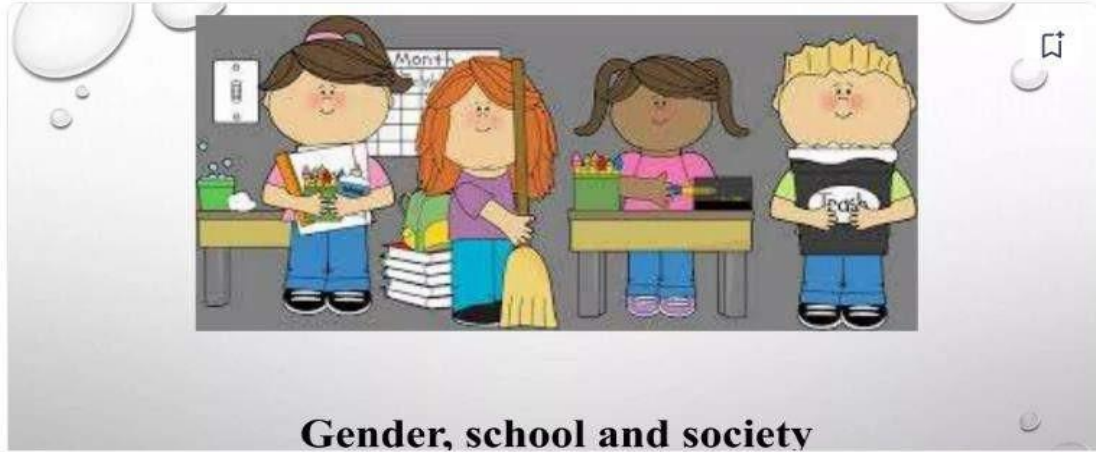

YouTube

Search

ಆದರ್ಶವಾದ ಮತ್ತು ಶಿಕ್ಷಣದ ಗುರಿಗಳ 

KINEMASTER



2:08 / 4:51



JSS COLLEGE OF EDUCATION: D... M.B.KORI PPT.ppt - Google Drive

drive.google.com/file/d/1i4U17jMlo3are9FTBaU5pxOgttk0bQw/view

M.B.KORI PPT.ppt

Open with Google Slides

Share

**MICRO TEACHING
SKILL OF USING
BLACK BOARD**

Prof. M.B. KORI
M.A., M.Ed., M.Phil., (Ph.D)

Page 2 / 7

JSS COLLEGE OF EDUCATION: D... (71) Skill of stimulus variation

youtube.com/watch?v=OpBN8DVihCI&t=13s

YouTube

skill of stimulus variation by dr anil bamagond

0:29 / 6:20

Skill of stimulus variation. Demonstration lesson

JSS COLLEGE OF EDUCATION: DR... x (71) Education- Symposium x +

youtube.com/watch?v=2aEiXwAefzM

YouTube IN jyoti pattanashetti

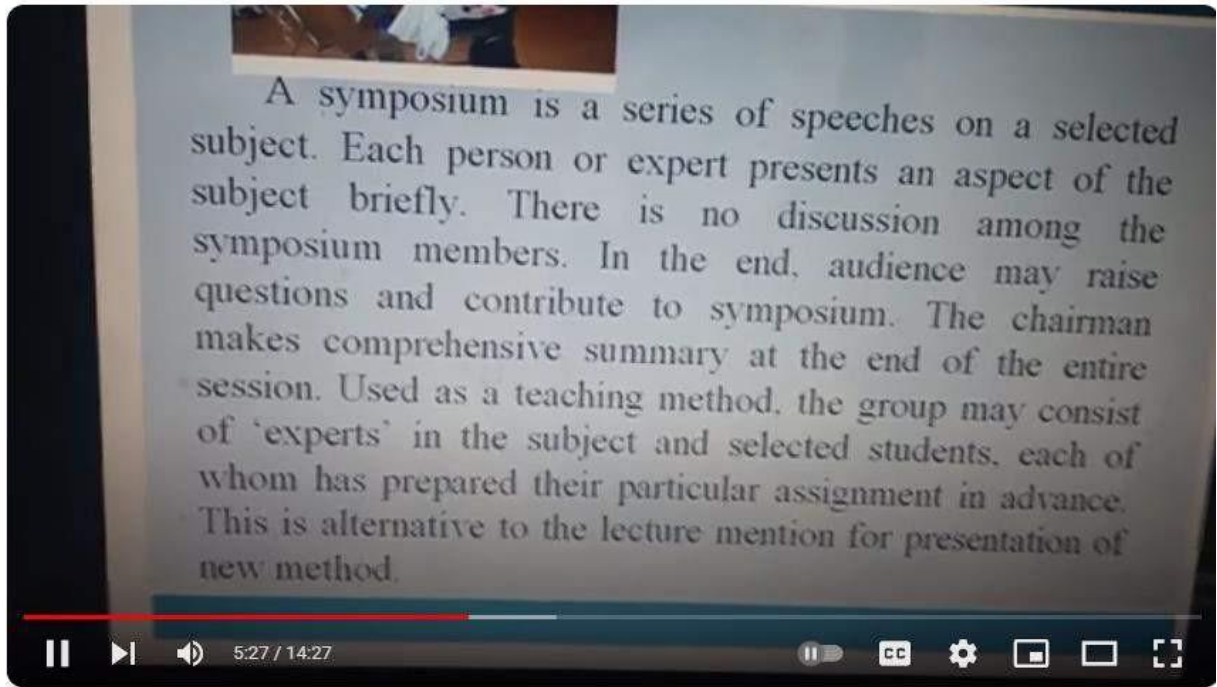

Education- Symposium

(46) WhatsApp x Dr.BSH- Psychology • A podcast x +

podcasters.spotify.com/pod/show/basavaraj-s-hiremth9

Spotify for Podcasters



Dr.BSH- Psychology

By BASAVARAJ S. HIREMATH

Thinking: meaning, definition, characteristics and types of thinking.

- Listen on Spotify
- Send voice message

Available on



E
M
E
R
G
E
N
C
Y

Balanced Diet - Definition, Importance, Benefits & Diet Chart

- ಪತಂಜಲಿಯ ಯೋಗದ 8 ಅಂಗಗಳನ್ನು ವಿವರಿಸಿದರು
- ಪತಂಜಲಿಯವರು ಹಾಕಿಕೊಟ್ಟ ಯೋಗದ ಎಂಟು ಅಂಗಗಳು ಯಾವುವು?
- ಯಮ ಅಥವಾ ನೀತಿಶಾಸ್ತ್ರ
- ನಿಯಮ ಅಥವಾ ಆಚರಣೆ
- ಅಸನಗಳು ಅಥವಾ ಭಂಗಿಗಳು
- ಪ್ರಾಣಾಯಾಮ ಅಥವಾ ಉಸಿರಾಟ
- ಪ್ರತ್ಯಾಹಾರ ಅಥವಾ ಹಿಂತೆಗೆದುಕೊಳ್ಳುವಿಕೆ
- ಧಾರಣ ಅಥವಾ ಏಕಾಗ್ರತೆ
- ಧ್ಯಾನ ಅಥವಾ ಧ್ಯಾನ
- ಸಮಾಧಿ ಅಥವಾ ಹೀರಿಕೊಳ್ಳುವಿಕೆ

outcomes).

What is Bloom's Taxonomy

Bloom's Taxonomy is a classification of the different outcomes and skills that educators set for their students (learning outcomes). The taxonomy was proposed in 1956 by Benjamin Bloom, an educational psychologist at the University of Chicago. The terminology has been recently updated to include the following six levels of learning. These 6 levels can be used to structure the learning outcomes, lessons, and assessments of your course. :

1. **Remembering:** Retrieving, recognizing, and recalling relevant knowledge from long-term memory.
2. **Understanding:** Constructing meaning from oral, written, and graphic messages through interpreting, exemplifying, classifying, summarizing, inferring, comparing, and explaining.
3. **Applying:** Carrying out or using a procedure for executing, or implementing.
4. **Analyzing:** Breaking material into constituent parts, determining how the parts relate to one another and to an overall structure or purpose through differentiating, organizing, and attributing.
5. **Evaluating:** Making judgments based on criteria and standards through checking and critiquing.
6. **Creating:** Putting elements together to form a coherent or functional whole; reorganizing elements into a new pattern or structure through generating, planning, or producing.

Like other taxonomies, Bloom's is hierarchical, meaning that learning at the higher levels is dependent on having attained prerequisite knowledge and skills at lower levels. You will see Bloom's Taxonomy often displayed as a



Government Of Karnataka

Department Of School Education

RTI DASHBOARD

About Department

- About Us
- Programs
- Namma Shaale Nanna Koduge
- Budget and Plan
- Data Bank
- School Search



Department Links

- E.M Web Portal (Public)
- E.M Web Portal (KSWAN)
- e-PRS
- K.S.E.A.Board
- D.S.E.R.T
- KTBS
- ACPI Gulbarga
- ACPI Dharwad
- Adarsha Vidyalaya

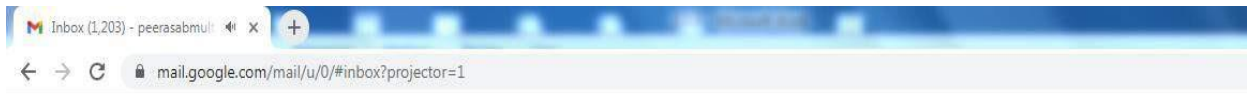
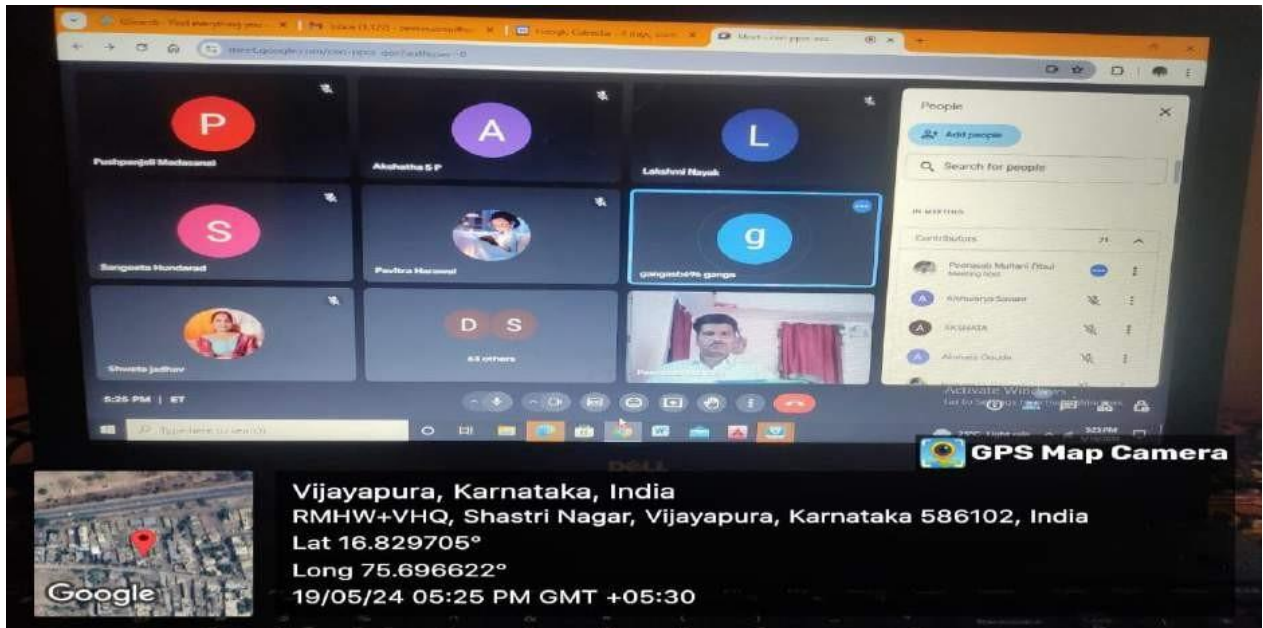

To get future Google Chrome updates, you'll need Windows 10 or later. This computer is using Windows 7.

