



**BLDEA's
JSS College of Education,
Vijayapur**

Criterion 6 - Governance, Leadership And Management

6.5.5: Institutions keeps track of the incremental improvements achieved in academic and administrative domains of its functioning through quality assurance initiatives

INDEX

S.Ino	Particulars
1	list of Incremental Improvements achieved
2	Photos Showing Incremental Improvements

BLDEA's
JSS College of Education,
Vijayapur

Academic and Administrative Activities for Incremental Improvement

S.No	Activities Organized
1	Teacher Entry behaviour Test
2	Micro-Teaching Workshop
3	Yoga Certificate Course
4	Organization of three days Calligraphy training
5	Celebration of National Days
6	Parents' Teachers Association meeting
7	Internship Activities
8	Special Guest lecture on 'History of Indian Fag'
9	Celebration of 'Librarian's Day' ,Book Talk and honouring to Staff and Students for maximum Usage of Library.
10	Guest lecture on 'ShriAravindo in Freedom Movement'
11	NSS Unit activities like- celebration of 'Sadbhavana Day' and oath taking, Voters awareness rally, Cleaning the campus, Programme on "Say No to Plastic", Street Play, National Service Scheme day (NSS)
12	Sports Committee Activities-Celebration of 'National Sports Day, Students Participation in Atheistic meet, Conduct of Inter College Sports activities
13	Conduct of certificate course on communication skill
14	Skill up gradation Programmes for Non-Teaching Staff- Workshop on Letter drafting, File Maintenance, Tally's,
15	Conduct of Fine Art and Drama Activities
16	Conduct of Field Visits-Study of local history of Vijayapur
17	Zonal Youth Festival
18	Research Centre activities-Recognitions of Research Guides(3), Allotment of Research Scholars, Course Work, Workshop on Preparation of Research Proposal, Publish of research activities.
19	Women's Cell activities-Gender Sensitivity Programmes, Training in Self-defence, Ladies Health Awareness Programmes, Sexual Harassment Protection meetings, Collection of ladies Student Teachers Information.
20	5E Model workshop, Demonstration by past students and School Teachers
21	Conduct of Brain Storming activities
22	Faculty Development Programmes-Innovative Teaching Methods, Curriculum Planning and Implementation

IQAC Co-ordinator
BLDEA's JSS College of Education
Vijayapur

Principal,
J.S.S. College of Education
VIJAYAPUR,

23	Visit to Special Schools-Survey ,Assignment
24	Youth RED CROSS Activities-Blood Donation Camps, Free Check up in Villages, Health Check up ,Guest Lectures
25	Activities on Experiential Learning-Preparation of Teaching aids after recycling of waste papers, Food festival,
26	Alumni meet activities- Honouring to Alumni for their Professional achievements, Awards, Conduct of guest Lectures, Motivational Talk by Alumni
27	Sports and Cultural competitions
28	Organization House holding survey and Village holding survey
29	TET and CET coaching classes through Placement Cell
30	Conduct of Bridge Course Test to test the content abilities
31	Conduct of Practice Teaching Head Masters meeting
32	Conduct of Certificate Course on Communication Skills, Teaching skills, Digital literacy Skills in collaboration with Unnati Foundation
33	Conduct of Club Activities- Mock Parliament, Science Day , Literature activities, Pia Day, Hindi Day ,Wonders with Science
34	Campus Interview
35	Conduct of IGNOU and KSOU activities
36	Use of Innovative methods in Teaching –Learning Process
37	Daily –Morning assembly, Prayer ,Meditation, Question and Answer Session
38	Felicitation to Meritorious Students and Ideal Student Teachers
39	Conduct of Extension Activities
40	Student Present Seminar on Courses at all the four Semesters

 IQAC Co-ordinator
 BLDEA's JSS College of Education
 Vijayapur

 Principal,
 J.S.S. College of Education
 VIJAYAPUR.

J.S.S.College of Education Vijayapur

Students List-2018-19

	Reg No	Student Name			I sem	II Sem	III Sem	IV Sem	Total
			Gendar	Cast	600 marks	600	600	600	2400
1	E1814802	Akshata.J.Kodate	F	SC	488	481	501	493	1963
2	E1814803	Akshata.S.Salunke	F	3B	515	515	520	516	2066
3	E1814804	Akshata Vani.M.Milani	F	2A	452	467	510	511	1940
4	E1814805	Aneel.I.Gudadini	M	2A	467	466	494	503	1930
5	E1814806	Anupama.S.Kulkarni	F	GM	527	521	527	522	2097
6	E1814807	Arundhati.A.Yaranal	F	3B	520	428	514	502	1964
7	E1814808	Ashvini.D.Tippar	F	3B	464	475	490	482	1911
8	E1814809	Ashwini.N.Gunaki	F	2A	508	497	527	489	2021
9	E1814810	Ashwini.S.Pujar	F	2A	488	505	525	512	2030
10	E1814811	Ashwini.K.Tikoti	F	3B	467	475	512	474	1928
11	E1814812	Basavaraj.B.Ragappagol	M	ST	433	439	494	448	1814
12	E1814813	Bhagyashri.R.Hanchinal	F	ST	485	513	518	526	2042
13	E1814814	Bhuvaneshwari.G.Dasari	F	2A	480	488	494	470	1932
14	E1814815	Bibi ayesha.G.Patel	F	2B	432	458	463	455	1808
15	E1814816	Deepa.H.Hadapad	F	2A	511	511	524	520	2066
16	E1814817	Deepa.A.Jevoor	F	2A	519	533	532	511	2095
17	E1814818	Dilshad.M.Tambewale	F	2B	480	485	486	468	1919
18	E1814819	Divya.M.Mali	F	2A	477	486	479	464	1906
19	E1814820	Duragamma.Ramanna	F	ST	462	498	503	482	1945
20	E1814821	Geetanjali.B.Kumbar	F	2A	439	499	499	464	1901
21	E1814822	Girija.S.Malipatil	F	3A	495	504	510	468	1977
22	E1814823	Gouramma.R.Patil	F	2A	480	514	501	498	1993
23	E1814824	Hanamantray.M.Metri	M	2A	471	472	460	458	1861
24	E1814826	Iranna.S.Ramaji	M	3B	518	520	524	508	2070
25	E1814827	Jayalaxmi.G.Hattur	F	2A	478	489	500	475	1942
26	E1814830	Jyoti.A.Biradar	F	3B	472	455	478	442	1847
27	E1814831	Jyoti.S.Koppad	F	C-1	480	495	484	503	1962
28	E1814832	Kaveri.V.Teli	F	2A	483	499	493	487	1962
29	E1814833	Kaveri.S.Hattalli	F	2A	361	387	424	399	1571
30	E1814834	Kavita.S.Mamadapur	F	2A	492	491	480	491	1954
31	E1814835	Kavita.M.Pattanshetti	F	3A	467	479	487	460	1893
32	E1814836	Lakshmeebayi.H.Ganiger	F	2A	496	509	520	493	2018
33	E1814837	Madhumati.S.Karabhanta	F	2A	437	471	474	483	1865
34	E1814838	Mallayya.S.Hiremath	M	3B	462	486	506	503	1957
35	E1814839	Manjula.A.Bisanal	F	ST	472	477	490	459	1898
36	E1814840	Meenakshi.Hanumayya	F	ST	384	442	439	444	1709
37	E1814841	Meenaxi.Y.Kalagi	F	SC	499	520	510	515	2044
38	E1814843	Nagaraj.S.Narale	M	C-1	464	473	501	508	1946
39	E1814844	Neelamma.Revanasidda	F	2A	494	501	500	516	2011

40	E1814846	Neeta.G.Padasali	F	SC	512	490	491	466	1959
41	E1814847	Padmaja.H.Kulkarni	F	GM	492	500	518	506	2016
42	E1814848	Parvati.B.Nimbaragi	F	3B	514	514	507	497	2032
43	E1814849	Peeramahasidda.M.Chougale	M	2A	484	502	496	484	1966
44	E1814850	Pooja.B.Mangond	F	3B	475	483	480	480	1918
45	E1814851	Prasanna.C.Jahagirdar	M	GM	483	464	489	465	1901
46	E1814852	Pree.I.Math	F	3B	483	493	509	494	1979
47	E1814853	Priyanka.G.Jadhav	F	SC	352	421	487	471	1731
48	E1814854	Rajashree.V.Illagar	F	2A	479	501	488	499	1967
49	E1814855	Rajeshwari.B.Hotagi	F	C-1	484	498	504	473	1959
50	E1814856	Rashmi.A.Challagi	F	3B	429	476	495	495	1895
51	E1814857	Vithal.G.Rathod	M	SC	512	502	504	497	2015
52	E1814859	Renuka.N.Bandare	F	SC	421	462	472	478	1833
53	E1814860	Reshma.V.Naik	F	C-1	482	485	502	477	1946
54	E1814861	Roopa.P.Banasode	F	SC	502	501	484	481	1968
55	E1814862	Roopa.S.Nimbaragi	F	2A	482	502	499	486	1969
56	E1814863	Rubiya.B.Managuli	F	2B	418	457	471	445	1791
57	E1814864	Sajeeda.N.Korbu	F	C-1	464	484	496	489	1933
58	E1814865	Sampada.P.Toravi	F	SC	480	486	506	471	1943
59	E1814866	Sangamesh.S.Biradar	M	2A	454	455	496	480	1885
60	E1814867	Sangamma.I.Nyamagoudar	F	2A	460	476	508	476	1920
61	E1814868	Sangeeta.G.Dharmashetti	F	3B	485	484	512	509	1990
62	E1814869	Santoshi.B.Kumber	F	2A	505	497	522	519	2043
63	E1814870	Sarojani.B.Lamani	F	SC	394	441	464	448	1747
64	E1814871	Savitri.S.Nasalapure	F	2A	486	506	515	487	1994
65	E1814872	Savita.S.Haranal	F	3B	488	486	520	487	1981
66	E1814873	Shaila.D.Pawar	F	SC	487	479	511	499	1976
67	E1814874	Shanta.M.Rathod	F	SC	453	460	508	449	1870
68	E1814875	Shayeenkousar.M.Khalif	F	2B	415	477	511	432	1835
69	E1814876	Shekar.B.Jadav	M	SC	472	463	495	470	1900
70	E1814877	Shreedevi.N.Konnur	F	3A	507	509	508	504	2028
71	E1814878	Shreya.S.Bharamawadegar	F	GM	494	494	502	468	1958
72	E1814879	Shridevi.G.Dasari	F	2A	470	479	488	451	1888
73	E1814880	Shruti.R.Sutagundi	F	3B	499	508	512	497	2016
74	E1814881	Shweta.S.Jamadar	F	2A	436	436	486	435	1793
75	E1814882	Shweta.S.Vastrad	F	3B	522	521	526	512	2081
76	E1814883	Siddanagouda.I.Navadagi	M	3A	489	484	495	469	1937
77	E1814884	Sneha.S.Wali	F	2A	477	461	478	475	1891
78	E1814885	Sudha.S.Waddodagi	F	SC	442	420	461	443	1766
79	E1814886	Susharani.S.Pattanashetti	F	3A	479	484	494	477	1934
80	E1814887	Sumangala.I.Yalawar	F	3B	501	489	508	493	1991
81	E1814888	Sushmita.R.Patil	F	3B	475	477	495	475	1922
82	E1814889	Swati.D.Shindhe	F	3B	520	508	521	507	2056
83	E1814890	Tabasum.A.Dundasi	F	2B	501	505	507	510	2023
84	E1814891	Umesh.P.Kamble	M	SC	497	479	510	493	1979

85	E1814892	Uzma.A.Rozindar	F	2B	477	467	488	443	1875
86	E1814893	Vanja,S.Ittannavar	F	2A	497	497	517	502	2013
87	E1814894	Vidyashree.S.Kumbar	F	2A	460	423	508	487	1878
88	E1814895	Vidyashri.S.Doni	F	2A	503	514	490	495	2002
89	E1814896	Vijay.S.Chalawadi	M	SC	488	470	500	473	1931
90	E1814897	Vijaya.M.Revashetti	F	3B	519	528	524	530	2101
91	E1814898	Vijayalakshmi.H.Biradar	F	3B	468	492	504	502	1966
92	E1814899	Vijayalaxmi.B.Kumbar	F	2A	495	494	498	494	1981
93	E1814900	Yallappa.P.Vaggar	M	2A	453	433	464	439	1789

Total Students Exam Appeare	93
Total Students Passed	93
Total Pass Persantage	100%

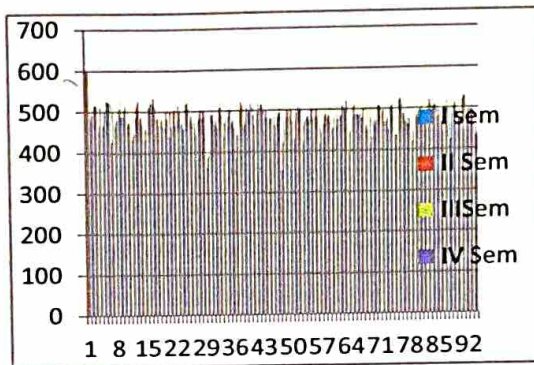
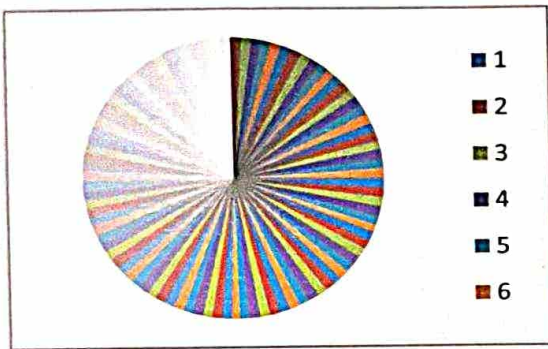

[Signature]
IQAC Co-ordinartor
.DEA's JSS College of Education
Vijayapur

[Signature]
Principal,
J.S.S. College of Education
VIJAYAPUR.

B.L.D.E Association's
J.S.S.College of Education Vijayapur IV Semester Result-2021-22

Result Summary						
	Students Appeared	Result Withheld	Result Declared	Students Passed	Students Failed	Pas Percentage
	92	0	92	92	0	100%
Sl.No	Reg No	Name	Max Marks	Marks Obtail	Percentag e %	Result
1	E2014880	SNEHA YADRAMI	2400	2105	87.71	Distiction
2	E2014871	SACHIN CHANDAKI	2400	2098	87.42	Distiction
3	E2014805	AKSHATA MALAJI	2400	2090	87.08	Distiction
4	E2014893	VANISHREE DANIGOND	2400	2058	85.75	Distiction
5	E2014819	CHAITRA BALAWAT	2400	2050	85.42	Distiction
6	E2014838	MAHALAXMI NILAJAGI	2400	2036	84.83	Distiction
7	E2014834	LEELA P HARIJAN	2400	2035	84.79	Distiction
8	E2014815	BHUVANESHWARI G JALAWADI	2400	2029	84.54	Distiction
9	E2014830	KENCHAPPA CHALAWADI	2400	2024	84.33	Distiction
10	E2014829	KAVITA NAIK	2400	2024	84.33	Distiction
11	E2014861	PRAVEENA TOTAPPA GORAGUNDAGI	2400	2021	84.21	Distiction
12	E2014885	SUDHARANI RATTAL	2400	2019	84.13	Distiction
13	E2014848	NIDAGUTTI PREMA NEELAPPA	2400	2019	84.13	Distiction
14	E2014881	SONIYA AWATI	2400	2018	84.08	Distiction
15	E2014832	LAXMI BADIGER	2400	2012	83.83	Distiction
16	E2014833	LAXMI CHANDRAKANT RATHOD	2400	2011	83.79	Distiction
17	E2014810	ASHA PAMPAPATI BENUR	2400	2003	83.46	Distiction
18	E2014859	PRATIKSHA WAGAMORE	2400	1998	83.25	Distiction
19	E2014837	MAHADESH MAKTEDAR	2400	1998	83.25	Distiction
20	E2014874	SHANKRAMMA AWATI	2400	1998	83.25	Distiction
21	E2014858	PRABHULING NAYAKODI	2400	1998	83.25	Distiction
22	E2014854	PIRADHOSHABEGAM	2400	1995	83.13	Distiction
23	E2014842	MALLIKARJUN ANKALAGI	2400	1990	82.92	Distiction
24	E2014890	SUSHMITA TAKKALAKI	2400	1989	82.88	Distiction
25	E2014807	ARATI BIRADAR	2400	1987	82.79	Distiction
26	E2014886	SUNITA SIDDANAGOUDA BIRADAR	2400	1985	82.71	Distiction
27	E2014888	SUSHMITA HATTI	2400	1985	82.71	Distiction
28	E2014822	DEEPA BAGEWADI	2400	1982	82.58	Distiction

29	E2014821	JAYASHREE LAMANI	2400	1979	82.46	Distiction
30	E2014826	REKHAJYOTI NAGUR	2400	1974	82.25	Distiction
31	E2014869	MADHUMATI GANIYAR	2400	1970	82.08	Distiction
32	E2014836	SUPRIYA KOTAWALI	2400	1963	81.79	Distiction
33	E2014887	SHANKAR SHEKHAPPA HUNDEKAR	2400	1961	81.71	Distiction
34	E2014873	PALLAVI HIREMATH	2400	1948	81.17	Distiction
35	E2014850	ARUNA	2400	1947	81.13	Distiction
36	E2014809	PRIYANKA KAMALADINNI	2400	1944	81.00	Distiction
37	E2014864	PREETI SALAWADAGI	2400	1942	80.92	Distiction
38	E2014862	RAMANAGOUDA	2400	1942	80.92	Distiction
39	E2014867	DANAMMA MAHESH MASALI	2400	1938	80.75	Distiction
40	E2014820	MABOObI MULLA	2400	1932	80.50	Distiction
41	E2014835	AISHWARYA RANGAPPA IVANAGI	2400	1932	80.50	Distiction
42	E2014803	MANJULA PATTANASHETTI	2400	1930	80.42	Distiction
43	E2014843	POOJA DYABERI	2400	1927	80.29	Distiction
44	E2014855	POOJA WAGAMORE	2400	1927	80.29	Distiction
45	E2014857	POOJA JAMBAGI	2400	1927	80.29	Distiction
46	E2014856	ARCHANA PODDAR	2400	1926	80.25	Distiction
47	E2014808	SHWETA BEERALADINNI	2400	1925	80.21	Distiction
48	E2014878	BORAMMA SAJJAN	2400	1922	80.08	Distiction
49	E2014818	SOUMYA BHAVIKATTI	2400	1921	80.04	Distiction
50	E2014882	BHUVANESHWARI BIRADAR	2400	1920	80.00	Distiction
51	E2014814	DIVYABHARATI NINGASHANI	2400	1920	80.00	Distiction
52	E2014823	VANI PATIL	2400	1918	79.92	Distiction
53	E2014892	SHIVANI SANKH	2400	1913	79.71	Distiction
54	E2014875	DHANASHREE RATHOD	2400	1910	79.58	Distiction
55	E2014866	RAJESHWARI KORAWAR	2400	1907	79.46	Distiction
56	E2014883	SOUMYA PATIL	2400	1905	79.38	Distiction
57	E2014876	SHRIKANT PATTAR	2400	1902	79.25	Distiction
58	E2014844	MINAKSHI WADDAR	2400	1901	79.21	Distiction
59	E2014872	SANIYA UKKALI	2400	1900	79.17	Distiction
60	E2014813	BHAGYASHREE KALAL	2400	1900	79.17	Distiction
61	E2014863	PRIYA UDAY PATIL	2400	1899	79.13	Distiction
62	E2014849	NIRMALA P OBLEKAR	2400	1898	79.08	Distiction
63	E2014824	GURURAJ DESHPANDE	2400	1898	79.08	Distiction

64	E2014884	SRUSHTHI SHRIMANTH BIRADAR	2400	1886	78.58	Distiction
65	E2014852	PATIL SUDHARANI BASAVARAJ	2400	1875	78.13	Distiction
66	E2014853	PAVITRA CHOURI	2400	1866	77.75	Distiction
67	E2014860	PRAVEEN BIRADAR	2400	1864	77.67	Distiction
68	E2014804	AISHWARYA VIBHUTIMATH	2400	1861	77.54	Distiction
69	E2014851	PALLAVI RATHOD	2400	1859	77.46	Distiction
70	E2014801	ADITYA BALAKRISHNA SALUNKE	2400	1855	77.29	Distiction
71	E2014802	AISHWARYA MIRJI	2400	1848	77.00	Distiction
72	E2014831	LAKSHMI MALABADI	2400	1845	76.88	Distiction
73	E2014879	SIDARAY NADUVINAMANI	2400	1839	76.63	Distiction
74	E2014845	MUSKAN SHAIKH	2400	1831	76.29	Distiction
75	E2014889	SUSHMITA S HEBBALLI	2400	1828	76.17	Distiction
76	E2014865	RAJESHREE ASHOK AWATADE	2400	1813	75.54	Distiction
77	E2014877	SHWETA	2400	1805	75.21	Distiction
78	E2014846	MUTTAMMA	2400	1800	75.00	Distiction
79	E2014816	BHUVANESHWARI KAMBAR	2400	1796	74.83	Distiction
80	E2014839	MAHESH VITHAL BHOVI	2400	1788	74.50	Distiction
81	E2014847	NEELAMMA HADIMANI	2400	1787	74.46	Distiction
82	E2014891	TEJASVINI MAJAGI	2400	1786	74.42	Distiction
83	E2014817	BISMILLA NADAF	2400	1784	74.33	Distiction
84	E2014868	RASHMI PEDDA	2400	1767	73.63	Distiction
85	E2014870	RESHMA KALLAPPA SARVAJNA	2400	1763	73.46	Distiction
86	E2014827	JYOTI JEVOOR	2400	1759	73.29	Distiction
87	E2014840	MAHIMA	2400	1721	71.71	Distiction
89	E2014811	ASHWINI BEEDAGOND	2400	1669	69.54	1st Class
90	E2014825	HONAGONDAGOUDA R BIRADAR	2400	1640	68.33	1st Class
91	E2014828	KAVERI NAIK	2400	1622	67.58	1st Class
92			2400	1537	64.04	1st Class

Result Declared 92 Max Marks

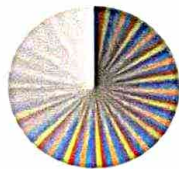

- 1
- 2
- 3
- 4

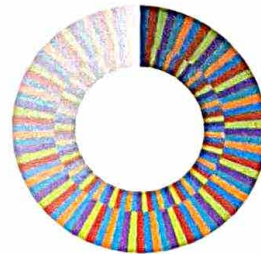

- 1
- 2
- 3
- 4
- 5
- 6

 IQAC Co-ordinartor
 LDEA's JSS College of Education
 Vijayapur

 Principal,
 J.S.S. College of Education
 VIJAYAPUR.

B.L.D.E Association's**J.S.S.College of Education Vijayapur First Semester Result-2022-23**

Sl. No	Reg No	Name	Ist Sem	IInd Sem	IIIrd Sem	IVth Sem	Max-mark	Obtained
1	U15LY21E0001	PALLAVI HIREMATH	499	517	524	530	2400	2070
2	U15LY21E0002	PAVITRA SHEELIN	458	494	506	531	2400	1989
3	U15LY21E0003	RUBINA M NADAF	470	460	499	503	2400	1932
4	U15LY21E0004	REKHA MALI	457	454	470	467	2400	1848
5	U15LY21E0005	RAMESH B JADHAV	431	447	479	479	2400	1836
6	U15LY21E0006	SHANKREPPA PARAGOND NIDAGUND	493	470	498	502	2400	1963
7	U15LY21E0007	PALLAVI PUJARI	457	462	479	501	2400	1899
8	U15LY21E0008	SAHANA KULKARNI	484	485	515	520	2400	2004
9	U15LY21E0009	LAXMI SHARANAGOUDA CHOUDRI	412	407	420	289	2400	1528
10	U15LY21E0010	SACHEEN NAVI	420	422	443	465	2400	1750
11	U15LY21E0011	KISMAT UMARANI	463	454	488	460	2400	1865
12	U15LY21E0012	ANAND HANAMASING PATTAR	499	483	489	507	2400	1978
13	U15LY21E0013	PUSHPA HARAWAL	403	441	492	488	2400	1824
14	U15LY21E0014	PARVEEN S BAMMANAHALLI	511	502	516	533	2400	2062
15	U15LY21E0015	SHILPA PANCHAKSHARI UMMARJI	511	480	522	523	2400	2036
16	U15LY21E0016	SRUSHTI PATIL	512	507	515	521	2400	2055
17	U15LY21E0017	RUDRAMMA	490	492	505	535	2400	2022
18	U15LY21E0018	VISHALGOUDA R PATIL	489	488	502	525	2400	2004
19	U15LY21E0019	ASHWINI SANGAPPA HAJERI	514	466	509	516	2400	2005
20	U15LY21E0020	SWATI P MASKE	486	517	513	533	2400	2049
21	U15LY21E0021	RENUKA	484	502	501	520	2400	2007
22	U15LY21E0022	SUSHMA BASAVARAJ ALALADINNI	372	422	470	478	2400	1742
23	U15LY21E0023	KANCHANA MUTTAGI	470	456	506	503	2400	1935
24	U15LY21E0024	GOWRABAYI	410	421	445	478	2400	1754
25	U15LY21E0025	SANTOSH BARAGI	453	83	454	451	2400	1441
26	U15LY21E0026	REVANASIDDA S RUGI	436	431	460	481	2400	1808
27	U15LY21E0027	RAJASHREE SHIVAGOUDA PATIL	476	479	455	459	2400	1869
28	U15LY21E0028	SHREEDHAR ZENDE	478	477	527	529	2400	2011
29	U15LY21E0029	ARSHIYA A KUMASAGI	506	504	524	527	2400	2061
30	U15LY21E0030	PREETI CHANDRAMAPPA SATIHAL	508	496	519	532	2400	2055
31	U15LY21E0031	JYOTI NADAGOUDA	495	484	506	509	2400	1994
32	U15LY21E0032	AMULYA JESSICA HARIGAL	474	443	478	471	2400	1866
33	U15LY21E0033	AKSHATA NAIK	481	466	507	510	2400	1964
34	U15LY21E0034	SAGAR GAYAKAWAD	506	507	520	523	2400	2056
35	U15LY21E0035	RASHMI SHIVANANAD KARAJAGI	496	509	526	524	2400	2055
36	U15LY21E0036	AKSHATA GADDI	486	502	514	521	2400	2023
37	U15LY21E0037	SANADI ASLAM HUSENSAB	490	475	506	517	2400	1988
38	U15LY21E0038	MALINGARAY DYAVAPPA ADAVI	527	513	511	517	2400	2068
39	U15LY21E0039	VAISHNAVI SIDRAM HUGAR	512	511	517	526	2400	2066
40	U15LY21E0040	SUNANDA KAKHANDAKI	510	504	455	496	2400	1965

41	U15LY21E0041	AKSHATA JALAWADI	504	515	522	517	2400	2058
42	U15LY21E0042	ZEENATH PARVEEN SHAIKH	453	503	507	511	2400	1974
43	U15LY21E0043	PRIYANKA S	492	505	514	523	2400	2034
44	U15LY21E0044	VIDYASHREE PATIL	490	485	494	498	2400	1967
45	U15LY21E0045	SHREEMANT	501	501	509	514	2400	2025
46	U15LY21E0046	JAYASHREE A SHAHAPUR	475	499	514	509	2400	1997
47	U15LY21E0047	YASMIN KOUSAR	447	470	470	464	2400	1851
48	U15LY21E0048	DAVALABI H NADAF	502	504	528	512	2400	2046
49	U15LY21E0049	BIBI AYESHA KORBO	466	487	494	478	2400	1925
50	U15LY21E0050	SUREKHA KADAPATTI	427	429	460	456	2400	1772
51	U15LY21E0051	SHOBHA CHAVHAN	487	477	497	492	2400	1953
52	U15LY21E0052	NILOFAR MAIBUBSAB TONASHYAL	515	519	522	541	2400	2097
53	U15LY21E0053	VARSHA BHIMASHANKAR NADAGERI	508	501	504	524	2400	2037
54	U15LY21E0054	KAVITA RAYAGONDAPPA SINDAGI	488	486	504	512	2400	1990
55	U15LY21E0055	SINDAGI	470	482	491	502	2400	1945
56	U15LY21E0056	BHIMANAGOUD BASARAKODA	378	396	425	446	2400	1645
57	U15LY21E0057	ROOPA DODAMANI	447	451	451	470	2400	1819
58	U15LY21E0058	SANTOSH	461	450	434	481	2400	1826
59	U15LY21E0059	VAISHALI BIRADAR	483	442	446	500	2400	1871
60	U15LY21E0060	SAVITRAI BASAPPA BHAJANTRI	499	491	503	522	2400	2015
61	U15LY21E0061	LAXMI DODDAPPA NAYAK	458	483	450	492	2400	1883
62	U15LY21E0062	ALLABAKSHA R INAMADAR	502	482	473	478	2400	1935
63	U15LY21E0063	VINAYAK MATAPATI	496	489	445	491	2400	1921
64	U15LY21E0064	PALLAVI SANJEEV GHATTENAVAR	489	504	517	526	2400	2036
65	U15LY21E0065	HULAGAPPA HANDRAL	428	407	444	490	2400	1769
66	U15LY21E0066	VEENA SHIVAPPA MADIVALAR	423	445	426	463	2400	1757
67	U15LY21E0067	TRUPTI VAGGENAVAR	468	479	458	466	2400	1871
68	U15LY21E0068	SHOBHA KOTHE	407	411	436	452	2400	1706
69	U15LY21E0069	MALLAMMA K KAREKKI	495	512	483	516	2400	2006
70	U15LY21E0070	MOHAMMADISAHAK	432	436	466	493	2400	1827
71	U15LY21E0071	GAYATRI JUNJARAWAD	409	449	404	468	2400	1730
72	U15LY21E0072	GOURAKKA	499	516	509	522	2400	2046
73	U15LY21E0073	SRIDEVI	482	514	496	524	2400	2016
74	U15LY21E0074	RASHMI WALI	507	514	521	519	2400	2061
75	U15LY21E0075	RENUKA	484	471	465	512	2400	1932
76	U15LY21E0076	POOJA SIDDAPPA MALAGHAN	492	501	494	514	2400	2001
77	U15LY21E0077	SANJEEV NAD	466	460	431	461	2400	1818
78	U15LY21E0078	BHAGYASHREE NAGARAJA HONAGOV	494	484	496	521	2400	1995
79	U15LY21E0079	KAVITA DONUR	458	496	501	498	2400	1953
80	U15LY21E0080	PRATIBHA DASHARATHR REDDI	405	386	369	410	2400	1570
81	U15LY21E0081	NAGAMMA TALAWAR	501	498	497	521	2400	2017
82	U15LY21E0082	APPASABA BASAPPA KALASHETTI	451	455	440	480	2400	1826
83	U15LY21E0083	JILANI PASHA	404	401	375	410	2400	1599
84	U15LY21E0084	ARATI DODAMANI	450	487	481	493	2400	1911

97.75
e
Pass
Percentage

85	U15LY21E0085	GEETANJALI BONDARDE	504	520	518	520	2400	2062
86	U15LY21E0086	SUNITA MOTILAL CHAVAN	488	494	483	422	2400	1887
87	U15LY21E0088	ANAND BIRADAR	437	484	492	484	2400	1897
88	U15LY21E0089	LALABAHADDUR KAROSHI	476	484	492	484	2400	1936

Total Exam Form Filled - 88
Total appeared for the Exam September- 88
Total Passed- 88
Percentage -100%

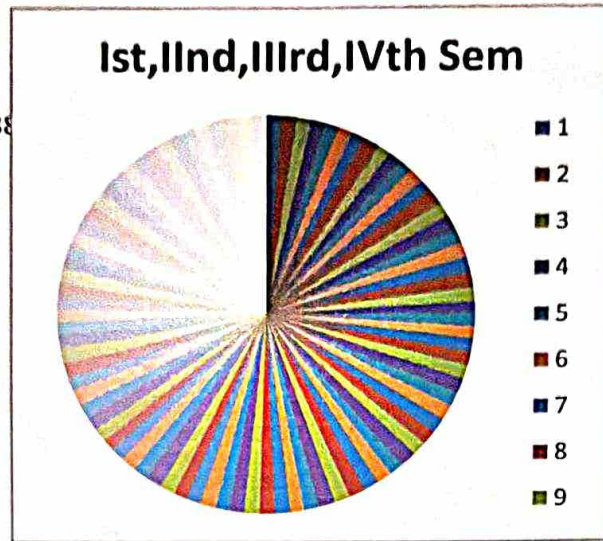

[Signature]
IQAC Co-ordinartor
BLDEA's JSS College of Education
Vijayapur

Principal,
J.S.S. College of Education
VIJAYAPUR.

B.L.D.E.A's

Jyanayogi Sri. Siddeshwar Swamiji Education of College Vijayapur-586 101

VIth Sem Result Sheet 2022-23

Sl. No	Register No	Names	D0800	D0800	D0800	D0800	D0800	D0800	D0800	D0800	D0800	D0800	D0800	Obt	Per%	Result
			10	20	030	040	007	103	104	0050	0060			Total		
1	U15LY21E0052	NILOFAR MAIBUBSAB TONASHYAL	90	87	89	90	45	48	48	22	22			541	90.17	Distinction
2	U15LY21E0017	RUDRAMMA	89	84	89	89	43	48	49	22	22			535	89.17	Distinction
3	U15LY21E0014	PARVEEN S BAMMANAHALLI	88	85	86	87	44	49	49	22	23			533	88.83	Distinction
4	U15LY21E0020	SWATI P MASKE	83	88	88	86	45	49	49	22	23			533	88.83	Distinction
5	U15LY21E0030	PREETI CHANDRAMAPPA SATIHAL	85	86	86	88	44	49	49	22	23			532	88.67	Distinction
6	U15LY21E0002	PAVITRA SHEELIN	88	85	83	86	46	49	49	22	23			531	88.50	Distinction
7	U15LY21E0001	PALLAVI HIREMATH	89	88	81	86	44	48	49	22	23			530	88.33	Distinction
8	U15LY21E0028	SHREEDHAR ZENDE	83	85	89	85	45	49	49	22	22			529	88.17	Distinction
9	U15LY21E0029	ARSHIYA A KUMASAGI	83	83	87	87	44	49	49	22	23			527	87.83	Distinction
10	U15LY21E0039	VAISHNAVI SIDRAM HUGAR	84	85	89	80	45	49	49	22	23			526	87.67	Distinction
11	U15LY21E0064	PALLAVI SANJEEV GHATTENNAVAR	89	85	83	82	46	48	49	22	22			526	87.67	Distinction
12	U15LY21E0018	VISHALGOUDA R PATIL	83	85	84	87	46	49	48	22	21			525	87.50	Distinction
13	U15LY21E0035	RASHMI SHIVANAND KARAJAGI	82	83	87	84	46	48	49	22	23			524	87.33	Distinction
14	U15LY21E0053	VARSHA BHIMASHANKAR NADAGERI	85	82	89	87	43	47	47	22	22			524	87.33	Distinction
15	U15LY21E0073	SRIDEVI	83	87	85	86	41	49	49	21	23			524	87.33	Distinction
16	U15LY21E0015	SHILPA PANCHAKSHARI UMMARJI	83	85	83	89	44	49	47	22	21			523	87.17	Distinction
17	U15LY21E0034	SAGAR GAYAKAWAD	86	84	85	84	44	47	49	22	22			523	87.17	Distinction
18	U15LY21E0043	PRIYANKA S	85	79	90	82	44	49	49	22	23			523	87.17	Distinction
19	U15LY21E0060	SAVITRAI BASAPPA BHAJANTRI	86	86	83	84	44	47	48	22	22			522	87.00	Distinction
20	U15LY21E0072	GOURAKKA	87	86	81	85	44	48	48	22	21			522	87.00	Distinction
21	U15LY21E0016	SRUSHTI PATIL	80	83	84	88	44	49	49	22	22			521	86.83	Distinction
22	U15LY21E0036	AKSHATA GADDI	85	82	86	82	45	48	49	22	22			521	86.83	Distinction
23	U15LY21E0078	BHAGYASHREE NAGARAJA HONAGOW	83	86	87	84	42	49	48	22	20			521	86.83	Distinction
24	U15LY21E0081	NAGAMMA TALAWAR	88	79	86	85	43	48	49	22	21			521	86.83	Distinction
25	U15LY21E0008	SAHANA KULKARNI	83	80	83	87	44	49	49	22	23			520	86.67	Distinction
26	U15LY21E0021	RENUKA	87	84	88	84	40	48	47	21	21			520	86.67	Distinction
27	U15LY21E0085	GEETANJALI BONDARDE	82	77	88	88	43	49	49	22	22			520	86.67	Distinction
28	U15LY21E0074	RASHMI WALI	78	83	81	88	46	49	49	22	23			519	86.50	Distinction
29	U15LY21E0037	SANADI ASLAM HUSENSAB	80	82	85	83	44	49	49	22	23			517	86.17	Distinction
30	U15LY21E0038	MALINGARAY DYAVAPPA ADAVI	82	83	87	81	43	49	49	22	21			517	86.17	Distinction
31	U15LY21E0041	AKSHATA JALAWADI	82	78	84	88	44	48	49	22	22			517	86.17	Distinction
32	U15LY21E0019	ASHWIINI SANGAPPA HAJERI	77	82	84	86	46	49	48	22	22			516	86.00	Distinction
33	U15LY21E0069	MALLAMMA K KAREKKI	89	86	79	86	41	45	47	22	21			516	86.00	Distinction
34	U15LY21E0045	SHREEMANT	81	78	80	89	46	48	49	22	21			514	85.67	Distinction
35	U15LY21E0076	POOJA SIDDAPPA MALAGHAN	86	80	86	79	43	48	49	21	22			514	85.67	Distinction
36	U15LY21E0048	DAVALABI H NADAF	83	82	84	82	42	49	49	20	21			512	85.33	Distinction
37	U15LY21E0054	KAVITA RAYAGONDAPPA SINDAGI	85	73	84	89	42	48	48	21	22			512	85.33	Distinction
38	U15LY21E0075	RENUKA	83	85	83	81	42	48	48	21	21			512	85.33	Distinction

51	U15LY21E0067	TRUPTI VAGGENAVAR	80	78	78	79	84	21	20	20	19	479	7.98
82	U15LY21E0068	SHOBHA KOTHE	62	65	54	75	76	18	20	21	20	411	6.85
10	U15LY21E0069	MALLAMMA K KAREKKI	88	79	85	88	87	22	22	21	20	512	8.53
76	U15LY21E0070	MOHAMMAD/SAHAK	69	70	71	71	73	20	21	21	20	436	7.27
70	U15LY21E0071	Gayatri Junjarawad	61	79	68	81	78	21	20	22	19	449	7.48
5	U15LY21E0072	Gourakka Motagi	85	91	81	88	84	22	22	22	21	516	8.6
7	U15LY21E0073	sridevi	84	87	79	89	90	22	20	22	21	514	8.57
8	U15LY21E0074	Rashmi Wali	86	88	83	88	82	22	21	23	21	514	8.57
56	U15LY21E0075	Renuka	78	83	67	81	78	19	22	22	21	471	7.85
26	U15LY21E0076	POOJA SIDDAPPA MALAGHAN	82	80	83	85	85	22	21	23	20	501	8.35
63	U15LY21E0077	Sanjeev Nad	73	81	70	82	81	19	21	13	20	460	7.67
43	U15LY21E0078	BHAGYASHREE NAGARAJA HONAGOWD	76	83	78	79	83	22	22	21	20	484	8.07
30	U15LY21E0079	kavita donur	84	83	78	83	84	22	21	21	20	496	8.27
87	U15LY21E0080	Pratibha Dasharath Rreddi	46	70	50	74	72	18	19	17	20	386	6.43
28	U15LY21E0081	Nagamma Talawar	82	78	80	88	85	20	21	23	21	498	8.3
65	U15LY21E0082	APPASABA BASAPPA KALASHETTI	77	82	72	65	76	20	22	21	20	455	7.58
85	U15LY21E0083	Jilani Pasha	65	62	64	62	72	18	21	19	18	401	6.68
38	U15LY21E0084	arati dodamani	78	80	81	77	87	21	21	22	20	487	8.12
1	U15LY21E0085	Geetanjali Bondarde	88	85	85	86	88	23	22	23	20	520	8.67
32	U15LY21E0086	Sunita Motilal Chavan	87	75	85	82	83	20	21	21	20	494	8.23
55	U15LY21E0088	Anand Biradar	79	81	74	78	79	19	21	23	20	474	7.9
44	U15LY21E0089	Lalabahaddur Karoshi	81	81	80	76	82	21	21	22	20	484	8.07

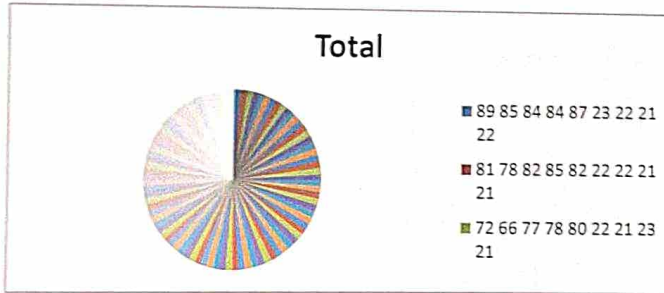

[Signature]

IQAC Co-ordinator
BLDEA's JSS College of Education
Vijayapur

[Signature]

Principal,
J.S.S. College of Education
VIJAYAPUR.